

SOUTH ELEVATION

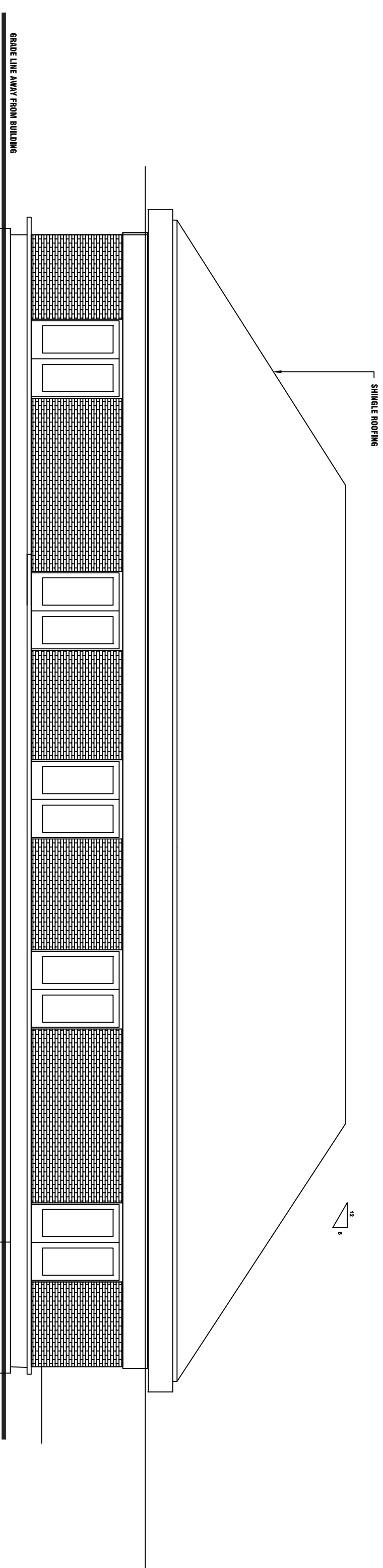

EAST ELEVATION

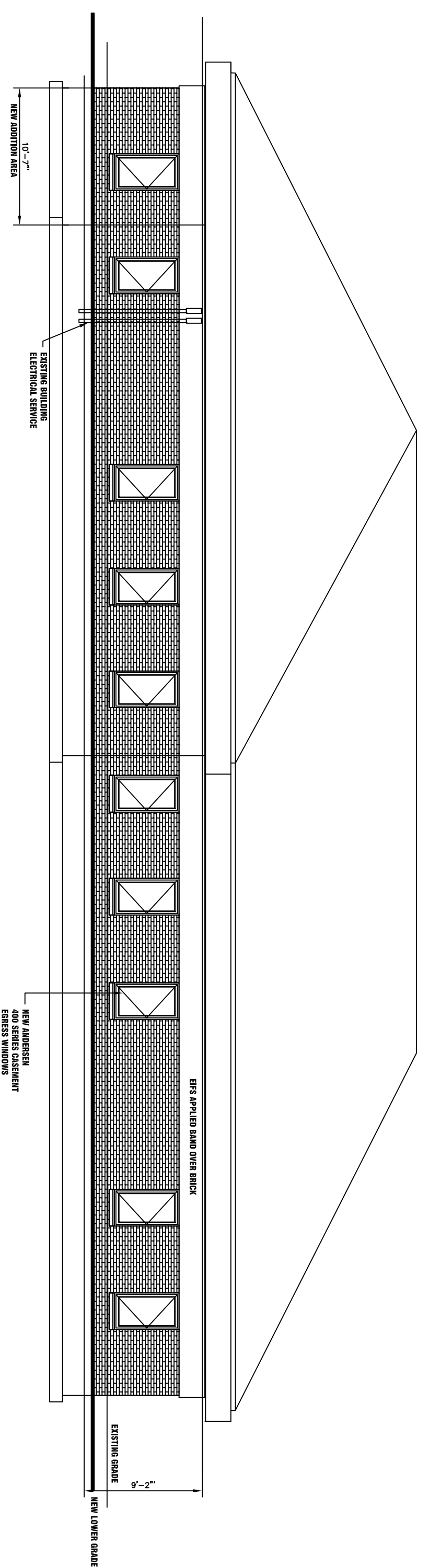

NORTH ELEVATION

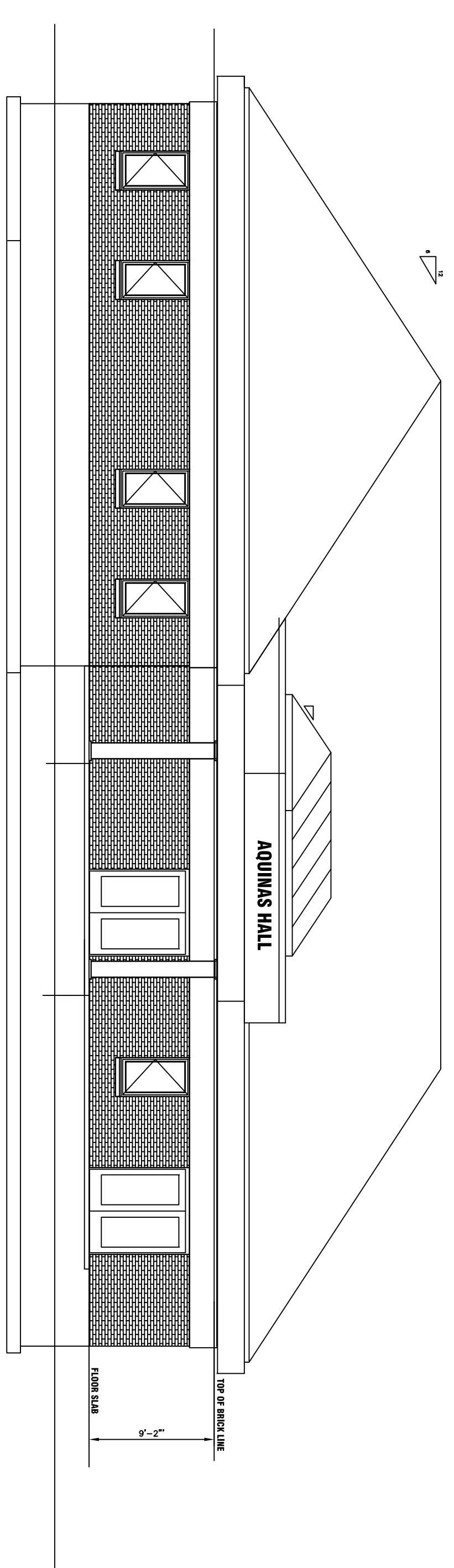

WEST ELEVATION

ALL WORK SHOWN HAS BEEN PROVIDED BY OTHER OR ASSIGNED ARCHITECTS, WHICH SHALL REMAIN ALL COMMON LAW STATUTORY AND OTHER RELATED RIGHTS, INCLUDING COPYRIGHT, TRADEMARKS AND PATENTS TO THE PROPERTY OF THE ARCHITECT AND NOT BE CONSIDERED AS THEIR OWNOR'S RESPONSIBILITY AND/OR LIABILITY.

REVISION #	CHANGE	DATE	BY

ARCHITECT'S SEAL:

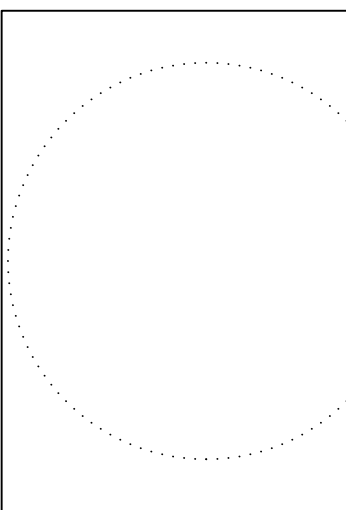

PETER W. ARGIROU
ARCHITECT A.I.A.
 244 UPTON ROAD, BOX 849
 COLCHESTER, CONNECTICUT 060415
 TEL. 860-517-4444 FAX 860-517-0744

PROJECT:
 ALTERATIONS & ADDITION TO
 EXISTING CLASSROOM & LABORATORY BUILDING

PROJECT OWNER:
 SAINT THOMAS MORE SCHOOL
 43 COTTAGE ROAD
 OAKDALE, CT 060370

DATE: 10 SEPTEMBER 2008
DRAWN:
APPROVE:
JOB NUMBER:
DRAWING TITLE:
SCALE: 1/8"=1'-0"

SHEET:
DRAWING NAME:
A2.0
 EXTERIOR BUILDING ELEVATIONS
 SHEET OF: